Agg. al 15/02/2019
(cfr. DO n. 4/2019)
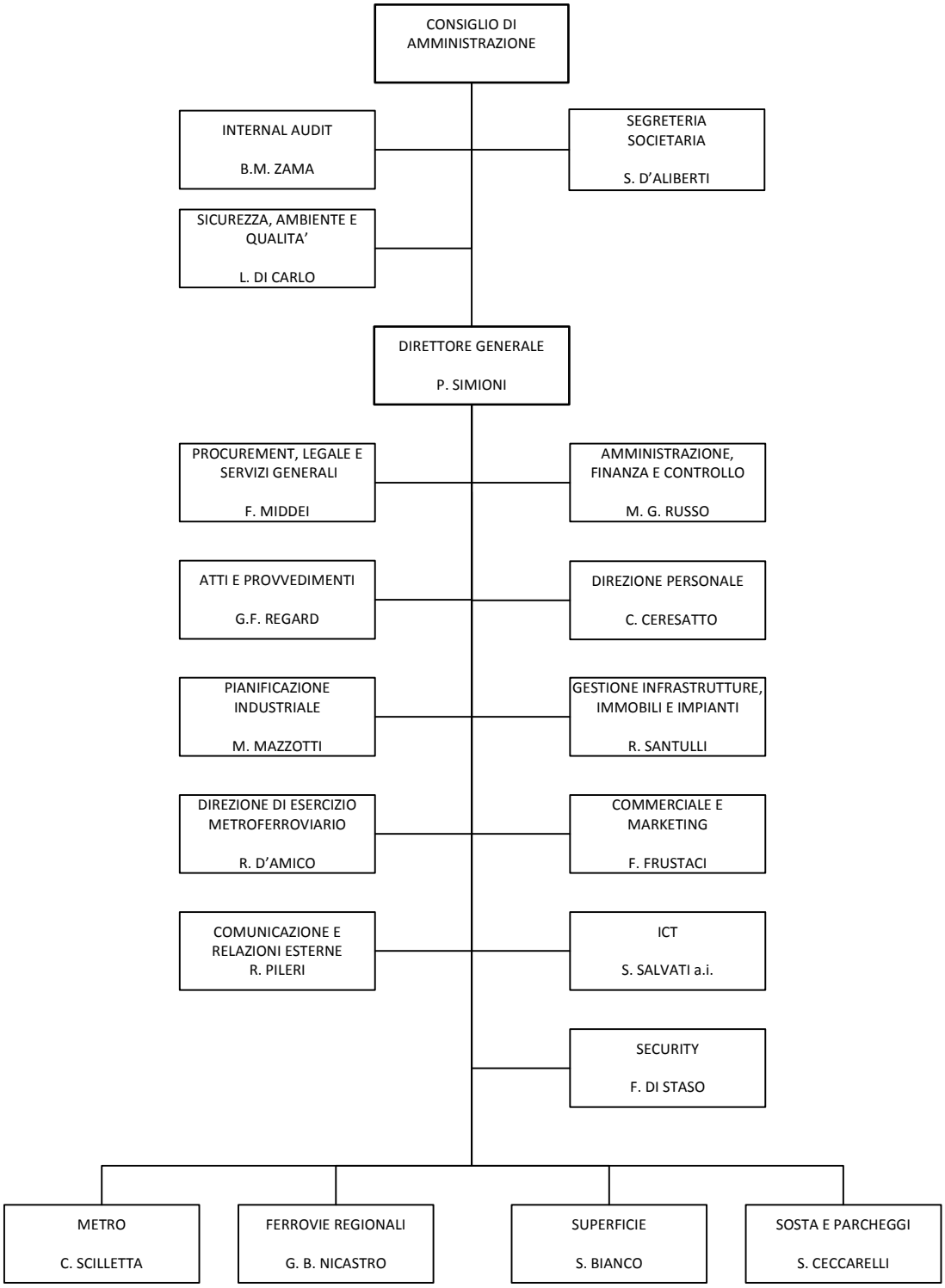
ORGANIGRAMMA AZIENDALE